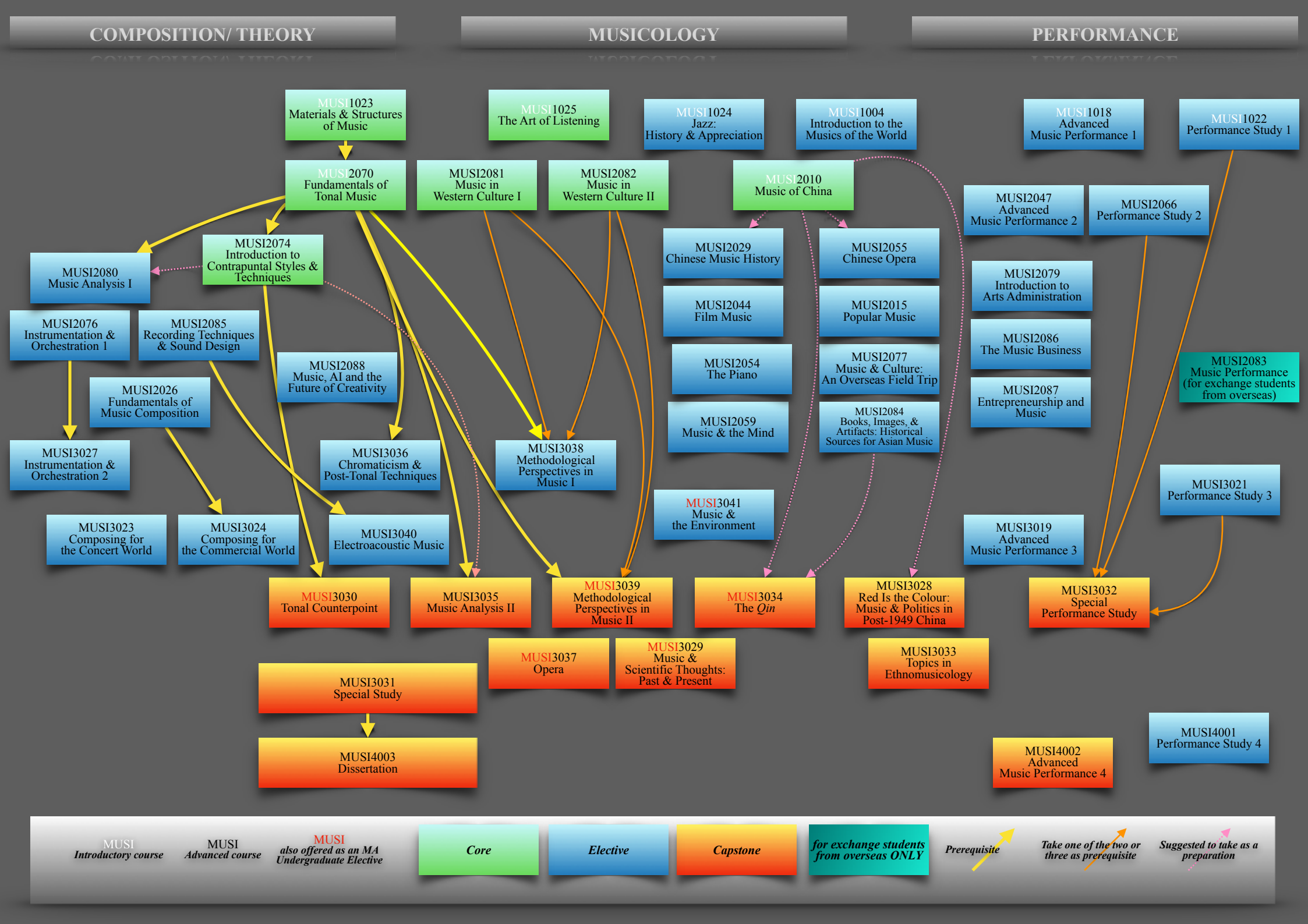
COMPOSITION/ THEORY
MUSICOLOGY
PERFORMANCE
MUSI1023 Materials & Structures of Music
MUSI1025 The Art of Listening
MUSI1024 Jazz: History & Appreciation
MUSI1004 Introduction to the Musics of the World
MUSI1018 Advanced Music Performance 1
MUSI1022 Performance Study 1
MUSI2070 Fundamentals of Tonal Music
MUSI2081 Music in Western Culture I
MUSI2082 Music in Western Culture II
MUSI2010 Music of China
MUSI2047 Advanced Music Performance 2
MUSI2066 Performance Study 2
MUSI2074 Introduction to Contrapuntal Styles & Techniques
MUSI2080 Music Analysis I
MUSI2029 Chinese Music History
MUSI2055 Chinese Opera
MUSI2079 Introduction to Arts Administration
MUSI2076 Instrumentation & Orchestration 1
MUSI2085 Recording Techniques & Sound Design
MUSI2044 Film Music
MUSI2015 Popular Music
MUSI2086 The Music Business
MUSI2088 Music, AI and the Future of Creativity
MUSI2054 The Piano
MUSI2077 Music & Culture: An Overseas Field Trip
MUSI2083 Music Performance (for exchange students from overseas)
MUSI2026 Fundamentals of Music Composition
MUSI2059 Music & the Mind
MUSI2084 Books, Images, & Artifacts: Historical Sources for Asian Music
MUSI2087 Entrepreneurship and Music
MUSI3027 Instrumentation & Orchestration 2
MUSI3036 Chromaticism & Post-Tonal Techniques
MUSI3038 Methodological Perspectives in Music I
MUSI3041 Music & the Environment
MUSI3021 Performance Study 3
MUSI3023 Composing for the Concert World
MUSI3024 Composing for the Commercial World
MUSI3040 Electroacoustic Music
MUSI3019 Advanced Music Performance 3
MUSI3030 Tonal Counterpoint
MUSI3035 Music Analysis II
MUSI3039 Methodological Perspectives in Music II
MUSI3034 The Qin
MUSI3028 Red Is the Colour: Music & Politics in Post-1949 China
MUSI3032 Special Performance Study
MUSI3037 Opera
MUSI3029 Music & Scientific Thoughts: Past & Present
MUSI3033 Topics in Ethnomusicology
MUSI3031 Special Study
MUSI4003 Dissertation
MUSI4002 Advanced Music Performance 4
MUSI4001 Performance Study 4
MUSI Introductory course
MUSI Advanced course
MUSI also offered as an MA Undergraduate Elective
Core
Elective
Capstone
for exchange students from overseas ONLY
Prerequisite
Take one of the two or three as prerequisite
Suggested to take as a preparation